

Batch Job Launcher Wizard

Outline

This wizard automatically creates Batch Job Execution file for user convenience in accordance with user settings.

Description

This wizard creates a file containing information such as JobLauncher, JobOperator, JobExplorer, and Job Registry, which are components necessary for proper execution of a Batch Job.

- Description of Batch Job Execution Items

Item	Description	Default Value
Launcher ID	This executes the Batch Job	jobLauncher
Execution Type	Choose either Synchronous, Asynchronous as Job execution settings.	Select Synchronous
Operator ID	Used for standard monitoring tasks by controlling Job.	jobOperator
Explorer ID	Access Repository to access information on the Batch Job.	jobExplorer
Registry ID	Enables Job junctions such as Add and Delete in a Map format.	jobRegistry
Repository Type	This contains the functions of CRUD. Select and use DB(Reference), DB(New), Select DB(Reference) or Memory.	

✓Caution

Repository Type can only be used when JobRepository setting does not exist within the project. Therefore, only one JobRepository can exist for a project.

This is because **context-batch-job-launcher.xml** is equipped with an internal **SimpleJobLauncher**, where the Bean ID is set to use jobRepository in class. Further, this is because Bean ID is internally set to read jobRepository in class in processing Job and Step.

✓Tip

Developers who have previously used the eGov Standard Framework Project can use the Batch Development Environment simply by [adding the Batch Nature](#)

How to Use

1. Starting Batch Job file creation/execution wizard

- In the menu bar, choose **File > New > eGovFrame Batch Job Launcher**. (Only in eGovFrame Perspective)

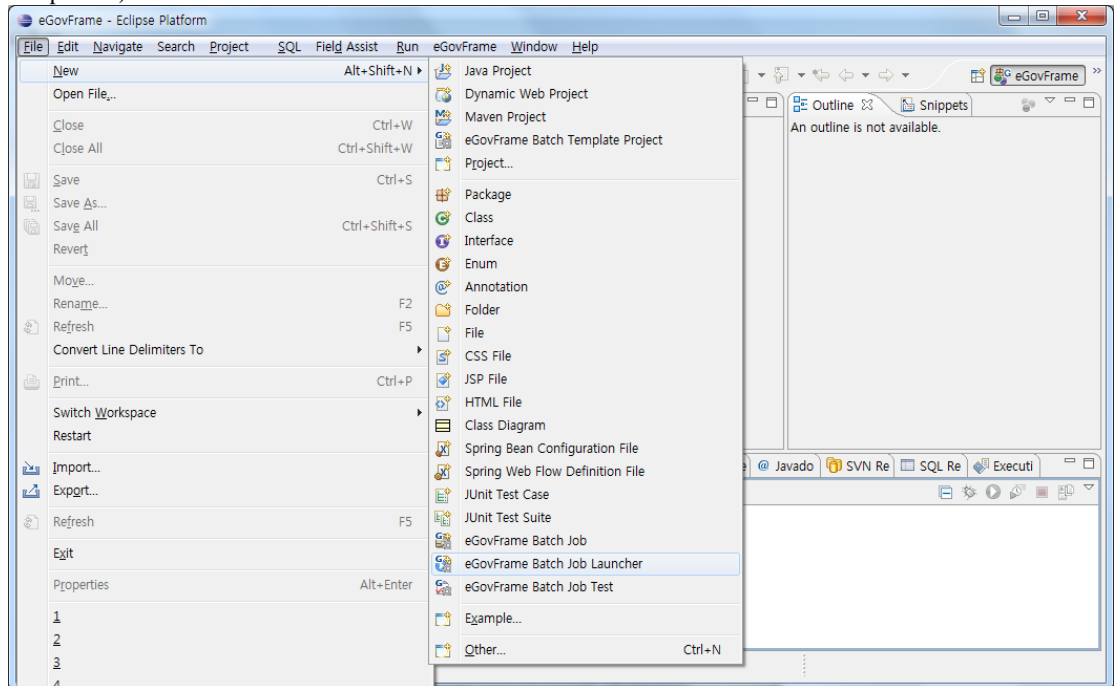

- Or choose **eGovFrame > Implementation > New Batch Job Launcher** in the menu bar. (Only in eGovFrame Perspective)

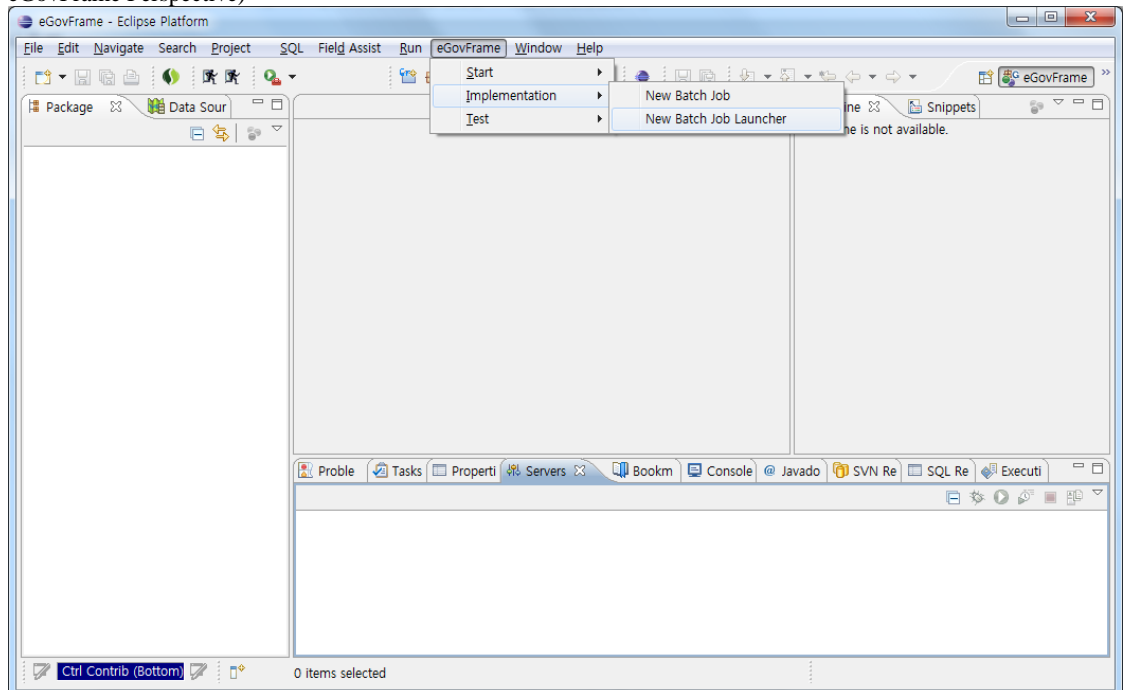

- You can also use the hotkey, **Ctrl+N** to access the "create new" wizard and select **eGovFrame>eGovFrame Batch Job Launcher** then click on **Next** to continue.

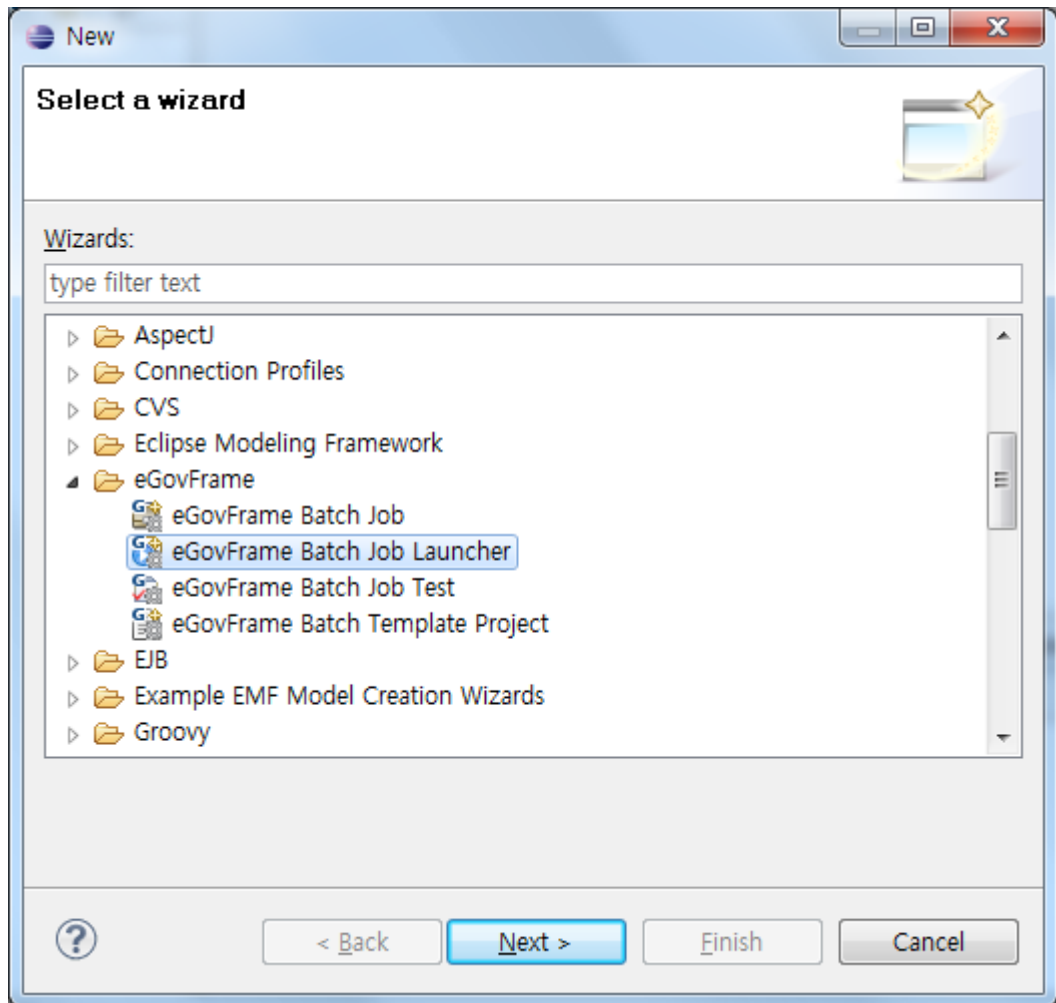

✓ If unable to find File > New > eGovFrame Batch Job Launcher Menu, **Reset eGovFrame Perspective**

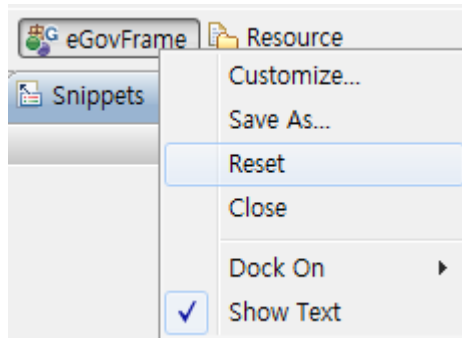

2. Select the project where batch job run file will be created and its directory. Create a new folder, type in the name of file and click **Next**.

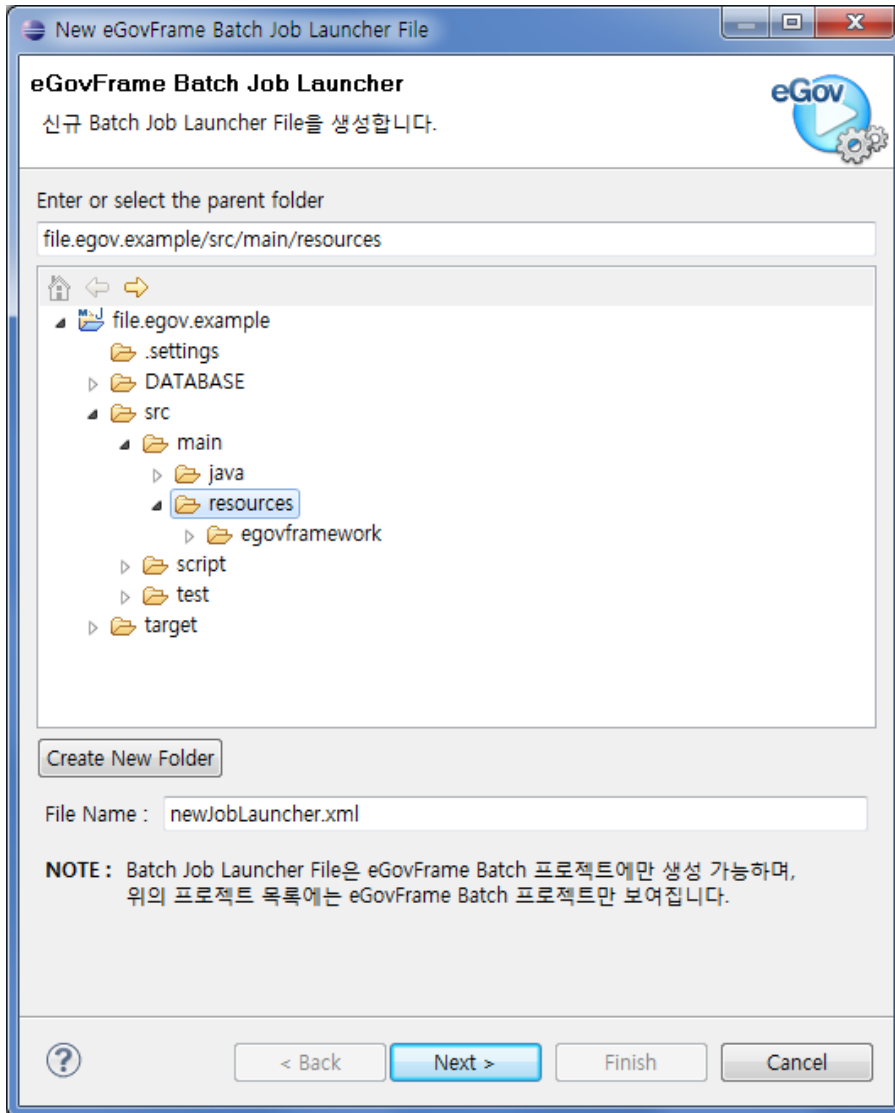

✓ For the proper testing of Batch Job Run File, the file must be created under **src/main/resources** or **src/test/resources**

3. Input each items of the Batch Job Run File.

- (1) Input **Launcher ID** (For first-time creation of a launcher file, we recommend using the sample name.

New eGovFrame Batch Job Launcher File

eGovFrame Batch Job Launcher

생성할 Batch Job Launcher를 설정해 주십시오.

Launcher ID :

Execution Type :

Synchronous Asynchronous

Operator ID :

Explorer ID :

Register ID :

Repository Type

DB(Reference) DB(New) Memory

Database

Datasource Bean ID :

Datasource

Datasource Name :

DB Type :

Driver Class Name :

URL :

User name :

PassWord :

- (2) Select **Execution Type** (For Execution Type, configure TaskExecutor to set Job as synchronous or asynchronous.)

New eGovFrame Batch Job Launcher File

eGovFrame Batch Job Launcher

생성할 Batch Job Launcher를 설정해 주십시오.

Launcher ID : jobLauncherExample

Execution Type :

Synchronous Asynchronous

Operator ID : jobOperator

Explorer ID : jobExplorer

Register ID : jobRegistry

Repository Type

DB(Reference) DB(New) Memory

Database

Datasource Bean ID : Browse...

Datasource

Datasource Name :

DB Type :

Driver Class Name :

URL :

User name :

PassWord :

? < Back Next > Finish Cancel

- (3) Input **Operator ID**, **Explorer ID**, and **Register ID**. (For first-time creation of a launcher file, we recommend using the sample name.)

New eGovFrame Batch Job Launcher File

eGovFrame Batch Job Launcher

생성할 Batch Job Launcher를 설정해 주십시오.

Launcher ID : jobLauncherExample

Execution Type :

Synchronous Asynchronous

Operator ID : jobOperatorExample

Explorer ID : jobExplorerExample

Register ID : jobRegistryExample

Repository Type

DB(Reference) DB(New) Memory

Database

Datasource Bean ID : Browse...

Datasource

Datasource Name :

DB Type :

Driver Class Name :

URL :

User name :

PassWord :

? < Back Next > Finish Cancel

- (4) Configure **Repository Type**
 - **DB(Reference)**: This function enables user to quickly find and use a registered datasource, provided that the datasource was registered in the selected project.

- If a launcher file where a datasource has been configured cannot be found, the following message will appear.

The screenshot shows a Windows-style dialog box titled "New eGovFrame Batch Job Launcher File". The main title is "eGovFrame Batch Job Launcher" with the eGov logo in the top right. Below the title is the instruction "생성할 Batch Job Launcher를 설정해 주십시오." (Please set the Batch Job Launcher to be created).

The form contains the following fields and options:

- Launcher ID :
- Execution Type :
 - Synchronous
 - Asynchronous
- Operator ID :
- Explorer ID :
- Register ID :
- Repository Type:
 - DB(Reference)
 - DB(New)
 - Memory
- Database:
 - Datasource Bean ID :
 - Datasource:
 - Datasource Name :
 - DB Type :
 - Driver Class Name :
 - URL :
 - User name :
 - PassWord :

At the bottom, there is a help icon (question mark), and four buttons: "< Back", "Next >", "Finish", and "Cancel".

- From a list of datasources that are being used in the project, select the datasource to be used.

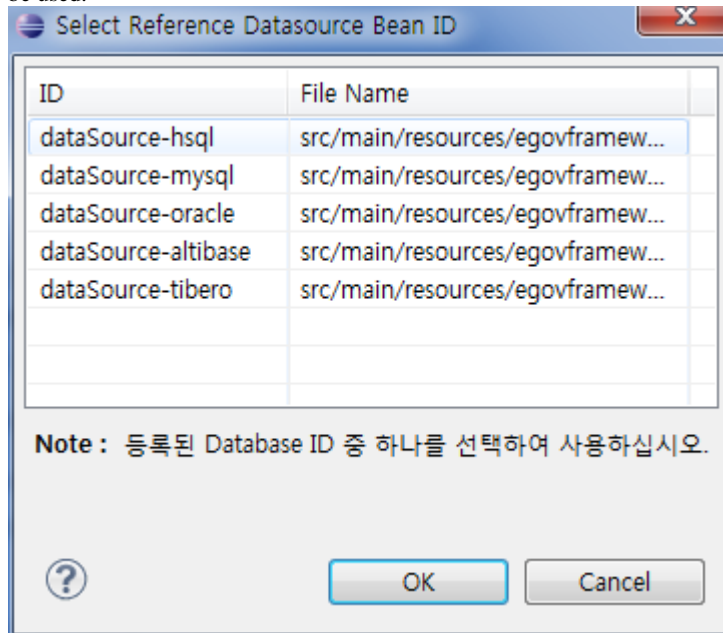

- Information regarding usage of a datasource that is currently in use will appear on the screen.

New eGovFrame Batch Job Launcher File

eGovFrame Batch Job Launcher

생성할 Batch Job Launcher를 설정해 주십시오.

Launcher ID : jobLauncher

Execution Type :

Synchronous Asynchronous

Operator ID : jobOperator

Explorer ID : jobExplorer

Register ID : jobRegistry

Repository Type

DB(Reference) DB(New) Memory

Database

Datasource Bean ID : dataSource-hsqldb

Datasource

Datasource Name :

DB Type :

Driver Class Name :

URL :

User name :

PassWord :

? < Back Next > Finish Cancel

- DB(New)**: When DB is being used, this function enables the user to select one of the DBs that was registered on [Data Source Explorer](#) and automatically update datasource to XML.

New eGovFrame Batch Job Launcher File

eGovFrame Batch Job Launcher

생성할 Batch Job Launcher를 설정해 주십시오.

Launcher ID : jobLauncher

Execution Type :

Synchronous Asynchronous

Operator ID : jobOperator

Explorer ID : jobExplorer

Register ID : jobRegistry

Repository Type

DB(Reference) DB(New) Memory

Database

Datasource Bean ID : datasourceOracle

Datasource

Datasource Name : New Oracle

DB Type : Oracle

Driver Class Name : oracle.jdbc.OracleDriver

URL : jdbc:oracle:thin:@192.168.200.22:1521:egovfrm

User name : test

PassWord : ●●●●●●

? < Back Next > Finish Cancel

✓ However, only 5 types of DB(HSQLDB, MySql, Oracle, Tiberio, Altibase) are supported.

- **Memory:** This function enables the usage of Memory(Main Memory Device)

New eGovFrame Batch Job Launcher File

eGovFrame Batch Job Launcher eGov

생성할 Batch Job Launcher를 설정해 주십시오.

Launcher ID : jobLauncher

Execution Type :
 Synchronous Asynchronous

Operator ID : jobOperator

Explorer ID : jobExplorer

Register ID : jobRegistry

Repository Type
 DB(Reference) DB(New) Memory

Database

Datasource Bean ID :

Datasource
Datasource Name :
DB Type :
Driver Class Name :
URL :
User name :
PassWord :

? < Back Next > Finish Cancel

- **Deactivation of Repository Type:** If a JobRepository already exists in selected project, the Repository Type is deactivated as follows:

New eGovFrame Batch Job Launcher File

eGovFrame Batch Job Launcher

생성할 Batch Job Launcher를 설정해 주십시오.



Launcher ID :

Execution Type :

Synchronous Asynchronous

Operator ID :

Explorer ID :

Register ID :

Repository Type

DB(Reference) DB(New) Memory

Database

Datasource Bean ID :

Datasource

Datasource Name :

DB Type :

Driver Class Name :

URL :

User name :

PassWord :

4. When input is complete, click **Finish** to confirm the creation of Batch Job Run XML File.

```
.  
. .  
.  
<beanid="newJobLauncher.egovBatchRunner" class="egovframework.brte.core.launch.support.Egov  
BatchRunner">  
<constructor-argref="jobRepository"/>  
<constructor-argref="jobOperatorExample"/>  
<constructor-argref="jobExplorerExample"/>  
</bean>  
<beanid="jobLauncherExample" class="org.springframework.batch.core.launch.support.SimpleJobLa  
uncher">  
<propertyname="jobRepository" ref="jobRepository"/>  
</bean>  
<beanid="jobRegistryExample" class="org.springframework.batch.core.configuration.support.MapJob  
Registry"/>  
<bean class="org.springframework.batch.core.configuration.support.JobRegistryBeanPostProcessor">  
<propertyname="jobRegistry" ref="jobRegistryExample"/>  
</bean>  
<beanid="jobOperatorExample" class="org.springframework.batch.core.launch.support.SimpleJobOp  
erator" p:jobLauncher-ref="jobLauncherExample" p:jobExplorer-  
ref="jobExplorerExample" p:jobRepository-ref="jobRepository" p:jobRegistry-  
ref="jobRegistryExample"/>  
<beanid="jobExplorerExample" class="org.springframework.batch.core.explore.support.JobExplorerF  
actoryBean"/>  
. .  
.
```

Remarks

- For more information on Batch Jobs Execution, click [here](#).
- Since Bean Id duplication for Spring, Using a Bean ID that was previously registered is forbidden in eGov Framework Development Environment.
- Batch Job Execution Files that were created are used during [new test composition of Batch Job Test](#).