

Configuring Job Parameters

Outline

This section provides information on the management environment that enables the addition of Batch Parameter Components for user convenience during usage of test wizards provided by the Batch Development Environment.

Description

For Batch Test execution, register additional parameters.

How to Use

Configuring Job Parameters

Job Parameter Components

1. In the menu bar, choose **Window>Preferences**.

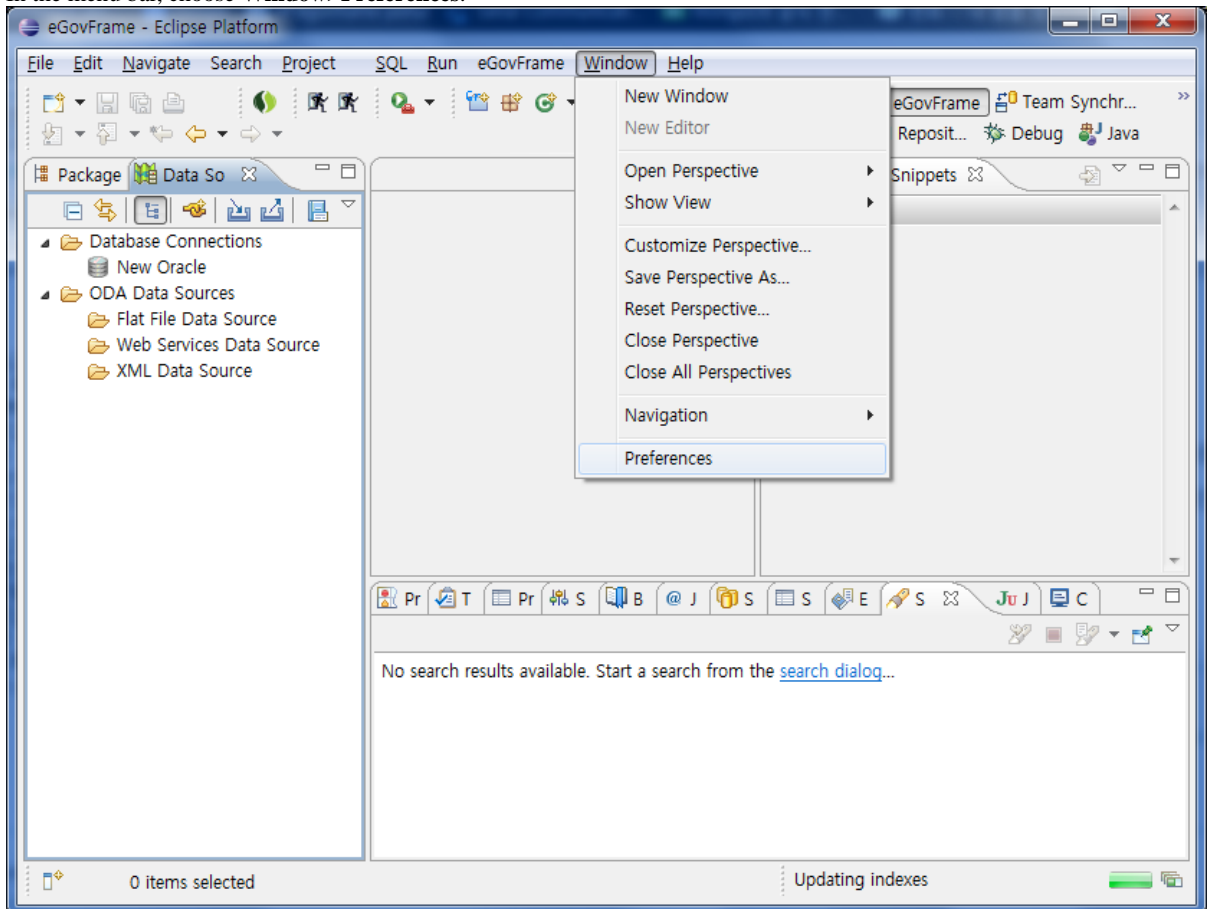

2. Select **eGovFrame>Batch>Job Parameter** from the list displayed on the right side of the preference page, then click on the "New" button.

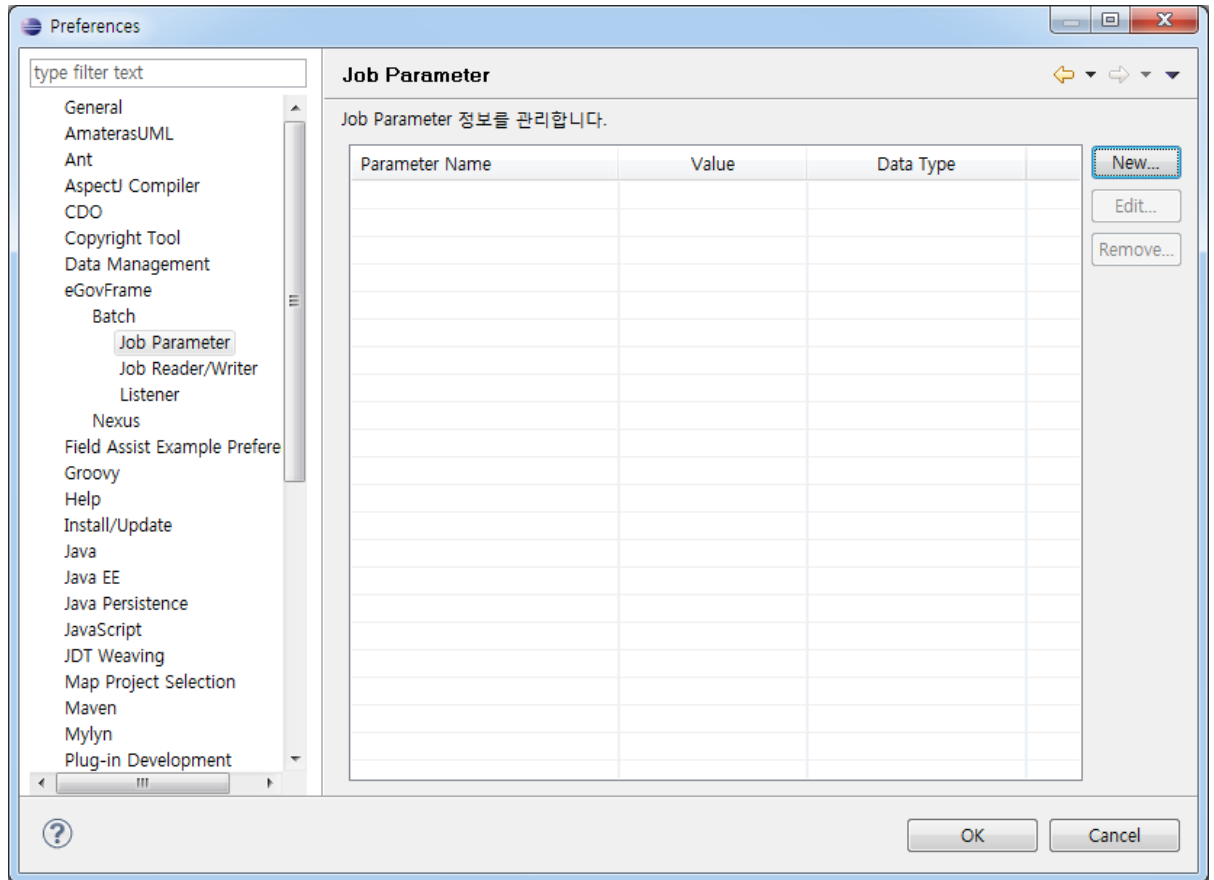

3. Input desired name and value of the Job Parameter to be registered and select Data Type. Then, select "confirm" to add a new Job Parameter.

✓ Keep in mind that the name of the new Job Parameter must be different from previously added Job Parameters.

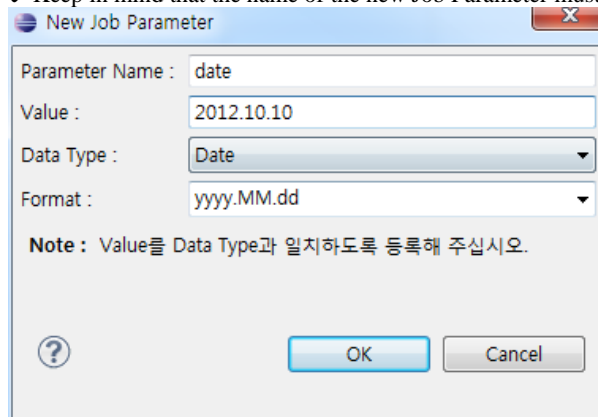

Application of Job Parameters during configuration of Batch Test

1. In order to create a new test file through [Batch Job Test Wizard](#), click on the **Add** button located on the right side of "Job Parameters."

Project Name : samProject

New Reuse

New

Select Job

- delimitedToDelimitedJob
- fixedToFixedJob
- fixedToIbatisJob
- fixedToJdbcJob

Select Job Launcher

File Name	File Location
sync-db.xml	/src/main/resources/egovframework/batch/s
context-batch-job-launcher.x...	/src/main/resources/egovframework/batch/c

Job Parameters

Name	Value	Data Type

Add Remove

Generate Batch Test File

Test

Result

Finish Cancel

2. From the list of Job Parameters, select the item to be used in the test and click OK.

The dialog box titled "Add eGovFrame Batch Job Parameter" contains a table with the following data:

Parameter Name	Value	Data Type
<input checked="" type="checkbox"/> date	2010.10.10	Date

Buttons at the bottom: Select All, Deselect All, OK, Cancel.

3. Confirm the Job Parameters that were added.

The dialog box titled "eGovFrame Batch Job Test" has the following sections:

- Project Name :** samProject
- Radio buttons:** New, Reuse
- Select Job:** delimitedToDelimitedJ, fixedToFixedJob, fixedToIbatisJob, fixedToJdbcJob
- Select Job Launcher:** Table with File Name and File Location.

File Name	File Location
sync-db.xml	/src/main/resources/egovframework/batch/s
context-batch-job-launcher.x...	/src/main/resources/egovframework/batch/c
- Job Parameters:** Table with Name, Value, and Data Type.

Name	Value	Data Type
date	2010.10.10	Date

Buttons: Add, Remove
- Buttons:** Generate Batch Test File, Test, Finish, Cancel

